locali totale sup. mq. 1

PIANTA PIANO TERRA

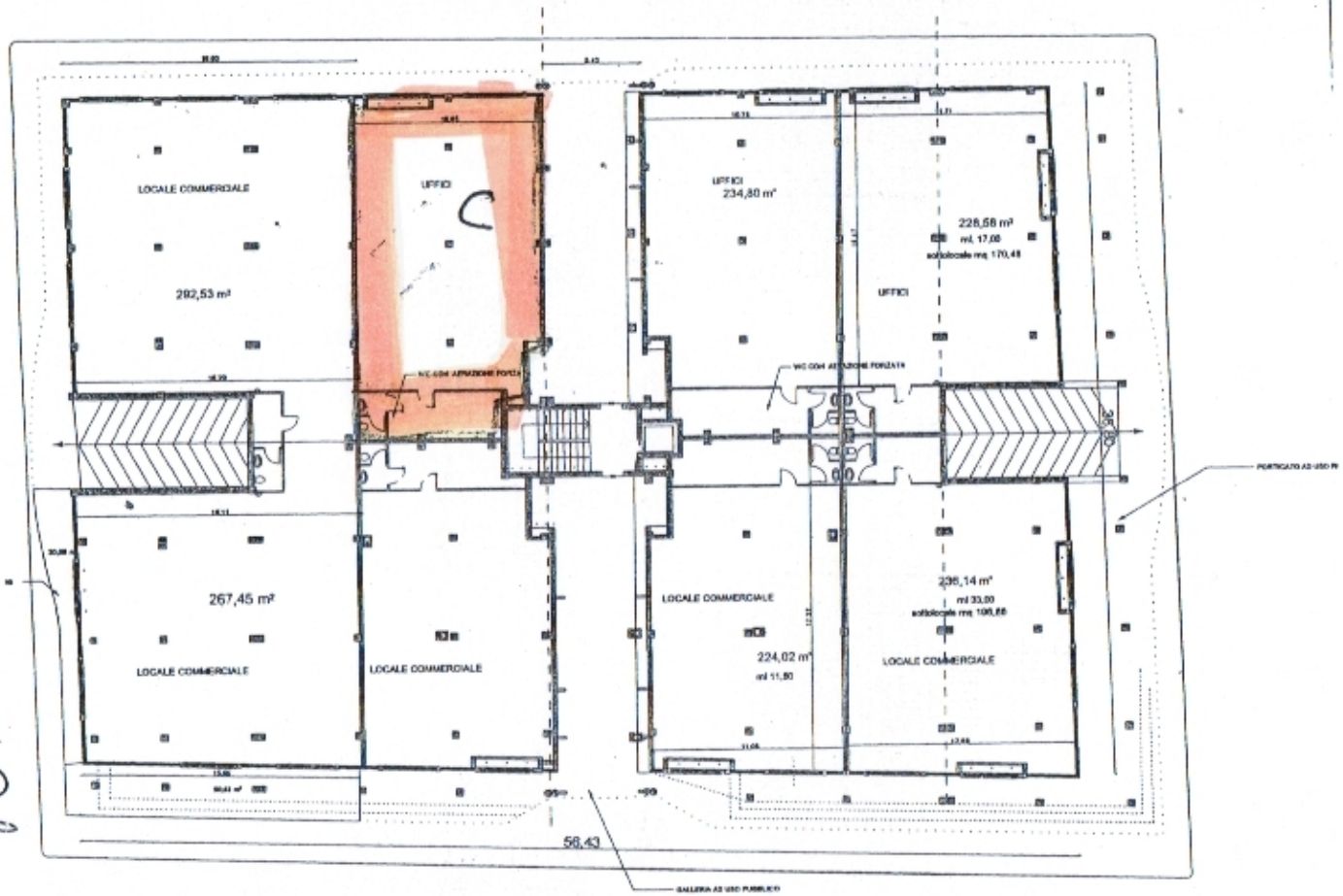

Via Aldo Moro